

44/163

**PART OF THE SOUTHWEST QUARTER OF SECTION 28,  
TOWNSHIP 18 NORTH, RANGE 19 EAST, W.M.**



**LEGEND**

- SET 5/8" REBAR W/ CAP  
- "CRUSE 36815"
- FOUND PIN & CAP
- x — FENCE

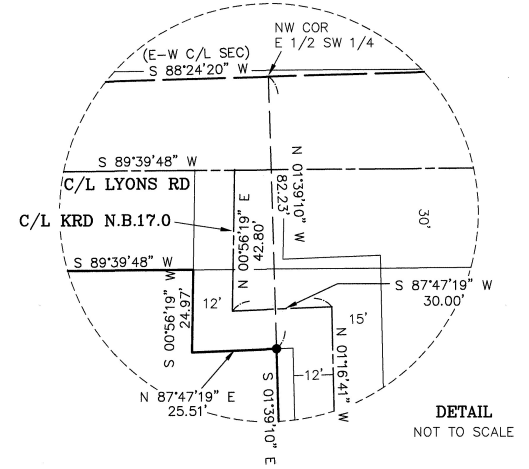
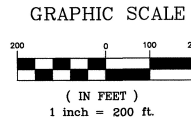

FND ENC MON  
VISITED 2/22  
LCR - AFN  
202101210037

C/L LYONS RD  
(60' COUNTY R/W)

(E-W C/L SEC)  
S 88°24'20" W

NW COR  
E 1/2 SW 1/4

C 1/4 COR  
FD 2" ALUM CAP  
LS 16909  
VISITED 2/22  
LCR - AFN  
202101210038

1  
41.20 AC

2  
40.00 AC

BK 27 OF SURVEYS  
PGS 48-49

BK 38 OF SURVEYS  
PGS 175-176

BK 44 OF SURVEYS  
PG 2

FD 5/8" REBAR  
VISITED 2/22  
LCR - AFN  
201812170036

**SHEET 1 OF 2**

AUDITOR'S CERTIFICATE 202203310045

Filed for record this 31ST day of MARCH,  
2022, at 2:11 P.M., in Book 44 of Surveys at  
page(s) 163 at the request of Cruse & Associates.

JERALD V. PETTIT BY: *[Signature]*  
KITITAS COUNTY AUDITOR

**SURVEYOR'S CERTIFICATE**

This map correctly represents a survey made by  
me or under my direction in conformance with  
the requirements of the Survey Recording Act  
at the request of KALE HABERMAN &  
KRYSTAL TIREY in FEBRUARY of 2022.

*[Signature]*  
CHRISTOPHER C. CRUSE  
Professional Land Surveyor  
License No. 36815



DATE 3/31/2022

**CRUSE & ASSOCIATES**  
PROFESSIONAL LAND SURVEYORS  
217 East Fourth Street P.O. Box 959  
Ellensburg, WA 98926 (509) 962-8242  
**HABERMAN/TIREY PROPERTIES**

X		
X	X	

FD PIN & CAP  
LS 9606  
VISITED 2/22  
LCR - AFN  
201812170037

03/31/2022 02:11:14 PM V: 44 P: 163 202203310045  
2022.00 CRUSE  
Kititas County Auditor Page 1 of 2